TIP35, TIP35A, TIP35B, TIP35C, TIP35D, TIP35E, TIP35F
N-P-N SILICON POWER TRANSISTORS

REVISED OCTOBER 1984

T-33-13

- Designed for Complementary Use With TIP36 Series
- 125 W at 25°C Case Temperature
- 25 A Continuous Collector Current
- 40 A Peak Collector Current
- Minimum f_T of 3 MHz at 10 V, 1 A
- Customer-Specified Selections Available

device schematic

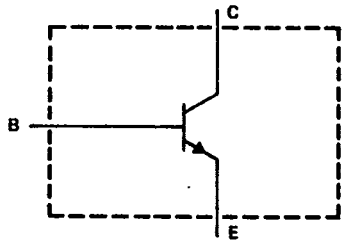

TO-218AA PACKAGE

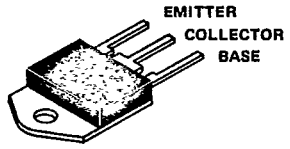

THE COLLECTOR IS IN ELECTRICAL CONTACT WITH THE MOUNTING TAB

absolute maximum ratings at 25°C case temperature (unless otherwise noted)

	TIP35	TIP35A	TIP35B	TIP35C
Collector-base voltage	80 V	100 V	120 V	140 V
Collector-emitter voltage (I_B = 0)	40 V	60 V	80 V	100 V
Emitter-base voltage	5 V			
Continuous collector current	25 A			
Peak collector current (see Note 1)	40 A			
Continuous base current	5 A			
Safe operating areas at (or below) 25°C case temperature	See Figure 4			
Continuous device dissipation at (or below) 25°C case temperature (see Note 2)	125 W			
Continuous device dissipation at (or below) 25°C free-air temperature (see Note 3)	3.5 W			
Unclamped inductive load energy (see Note 4)	90 mJ			
Operating collector junction and storage temperature range	−65°C to 150°C			
Lead temperature 3,2 mm (0.125 inch) from case for 10 seconds	250°C			

NOTES: 1. This value applies for $t_w \leq 0.3$ ms, duty cycle ≤ 10%.
2. Derate linearly to 150°C case temperature at the rate of 1 W/°C.
3. Derate linearly to 150°C free-air temperature at the rate of 28 mW/°C.
4. This rating is based on the capability of the transistor to operate safely in the circuit in Figure 2.

TIP35,TIP35A,TIP35B, TIP35C, TIP35D, TIP35E, TIP35F N-P-N SILICON POWER TRANSISTORS

absolute maximum ratings at 25°C case temperature (unless otherwise noted)

	TIP35D	TIP35E	TIP35F
Collector-base voltage	160 V	180 V	200 V
Collector-emitter voltage	120 V	140 V	160 V
Emitter-base voltage	5 V		
Continuous collector current	25 A		
Peak collector current (see Note 1)	40 A		
Continuous base current	5 A		
Safe operating areas at (or below) 25°C case temperature	See Figure 4		
Continuous device dissipation at (or below) 25°C case temperature (see Note 2)	125 W		
Continuous device dissipation at (or below) 25°C free-air temperature (see Note 3)	3.5 W		
Unclamped inductive load energy (see Note 4)	90 mJ		
Operating collector junction and storage temperature range	−65°C to 150°C		
Lead temperature 3,2 mm (0.125 inch) from case for 10 seconds	250°C		

NOTES: 1. This value applies for $t_w \leq 0.3$ ms, duty cycle ≤ 10%.
2. Derate linearly to 150°C case temperature at the rate of 1 W/°C.
3. Derate linearly to 150°C free-air temperature at the rate of 28 mW/°C.
4. This rating is based on the capability of the transistor to operate safely in the circuit in Figure 2.

electrical characteristics at 25°C case temperature (unless otherwise noted)

PARAMETER	TEST CONDITIONS	TIP35		TIP35A		TIP35B		TIP35C		UNIT
		MIN	TYP MAX	MIN	TYP MAX	MIN	TYP MAX	MIN	TYP MAX	
$V_{(BR)CEO}$	I_C = 30 mA, I_B = 0, See Note 5	40		60		80		100		V
I_{CEO}	V_{CE} = 30 V, I_B = 0		1		1					mA
	V_{CE} = 60 V, I_B = 0						1		1	
I_{CES}	V_{CE} = 80 V, V_{BE} = 0		0.7							mA
	V_{CE} = 100 V, V_{BE} = 0				0.7					
	V_{CE} = 120 V, V_{BE} = 0						0.7			
	V_{CE} = 140 V, V_{BE} = 0								0.7	
I_{EBO}	V_{EB} = 5 V, I_C = 0	1		1		1		1		mA
h_{FE}	V_{CE} = 4 V, I_C = 1.5 A, See Notes 5 and 6	25		25		25		25		
	V_{CE} = 4 V, I_C = 15 A, See Notes 5 and 6	10	50	10	50	10	50	10	50	
V_{BE}	V_{CE} = 4 V, I_C = 15 A, See Notes 5 and 6		2		2		2		2	V
	V_{CE} = 4 V, I_C = 25 A, See Notes 5 and 6		4		4		4		4	
$V_{CE(sat)}$	I_B = 1.5 A, I_C = 15 A, See Notes 5 and 6		1.8		1.8		1.8		1.8	V
	I_B = 5 A, I_C = 25 A, See Notes 5 and 6		4		4		4		4	
h_{fe}	V_{CE} = 10 V, I_C = 1 A, f = 1 kHz	25		25		25		25		
$\|h_{fe}\|$	V_{CE} = 10 V, I_C = 1 A, f = 1 MHz	3		3		3		3		

NOTES: 5. These parameters must be measured using pulse techniques, t_w = 300 μs, duty cycle ≤ 2%.
6. These parameters are measured with voltage-sensing contacts separate from the current-carrying contacts.

TEXAS INSTRUMENTS
POST OFFICE BOX 225012 • DALLAS, TEXAS 75265
1283

TIP35, TIP35A, TIP35B, TIP35C, TIP35D, TIP35E, TIP35F
N-P-N SILICON POWER TRANSISTORS

T-33-13

electrical characteristics at 25°C case temperature (unless otherwise noted)

PARAMETER	TEST CONDITIONS	TIP35D			TIP35E			TIP35F			UNIT
		MIN	TYP	MAX	MIN	TYP	MAX	MIN	TYP	MAX	
$V_{(BR)CEO}$	I_C = 30 mA, I_B = 0, See Note 5	120			140			160			V
I_{CEO}	V_{CE} = 90 V, I_B = 0			1			1			1	mA
I_{CES}	V_{CE} = 160 V, V_{BE} = 0			0.7							mA
	V_{CE} = 180 V, V_{BE} = 0						0.7				
	V_{CE} = 200 V, V_{BE} = 0									0.7	
I_{EBO}	V_{EB} = 5 V, I_C = 0	1			1			1			mA
h_{FE}	V_{CE} = 4 V, I_C = 1.5 A, See Notes 5 and 6	25			25			25			
	V_{CE} = 4 V, I_C = 15 A, See Notes 5 and 6	8			8			8			
V_{BE}	V_{CE} = 4 V, I_C = 15 A, See Notes 5 and 6			2			2			2	V
	V_{CE} = 4 V, I_C = 25 A, See Notes 5 and 6			4			4			4	
$V_{CE(sat)}$	I_B = 3.0 A, I_C = 15 A, See Notes 5 and 6			2.5			2.5			2.5	V
	I_B = 6.25 A, I_C = 25 A, See Notes 5 and 6			5			5			5	
$\|h_{fe}\|$	V_{CE} = 10 V, I_C = 1 A, f = 1 MHz	3			3			3			

NOTES: 5. These parameters must be measured using pulse techniques, t_w = 300 μs, duty cycle ≤ 2%.
6. These parameters are measured with voltage-sensing contacts separate from the current-carrying contacts.

thermal characteristics

PARAMETER	MIN	TYP	MAX	UNIT
$R_{\theta JC}$			1	°C/W
$R_{\theta JA}$			35.7	

resistive-load switching characteristics at 25°C case temperature (unless otherwise noted)

PARAMETER	TEST CONDITIONS†			MIN	TYP	MAX	UNIT
t_{on}	I_C = 15 A,	I_{B1} = 1.5 A,	I_{B2} = −1.5 A,		1.2		μs
t_{off}	$V_{BE(off)}$ = −4.15 V,	R_L = 2 Ω,	See Figure 1		0.9		

†Voltage and current values shown are nominal; exact values vary slightly with transistor parameters.

TIP35, TIP35A, TIP35B, TIP35C, TIP35D, TIP35E, TIP35F
N-P-N SILICON POWER TRANSISTORS

PARAMETER MEASUREMENT INFORMATION

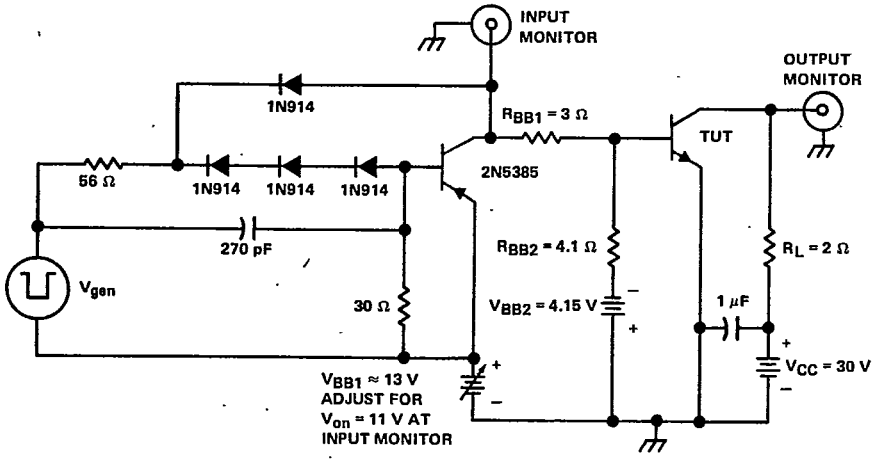

TEST CIRCUIT

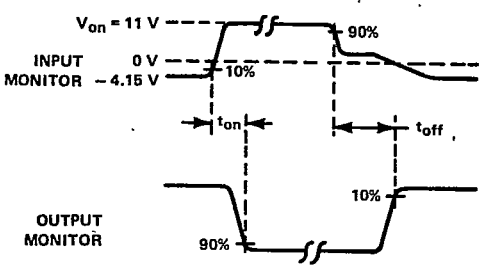

VOLTAGE WAVEFORMS

NOTES: A. V_{gen} is a 30-V pulse into a 50 Ω termination.
B. The V_{gen} waveform is supplied by a generator with the following characteristics: $t_r \leq 15$ ns, $t_f \leq 15$ ns, $Z_{out} = 50\ \Omega$, $t_w = 20\ \mu s$, duty cycle ≤ 2%.
C. Waveforms are monitored on an oscilloscope with the following characteristics: $t_r \leq 15$ ns, $R_{in} \geq 10\ M\Omega$, $C_{in} \leq 11.5$ pF.
D. Resistors must be noninductive types.
E. The d-c power supplies may require additional bypassing in order to minimize ringing.

FIGURE 1. RESISTIVE-LOAD SWITCHING

TEXAS INSTRUMENTS
POST OFFICE BOX 225012 • DALLAS, TEXAS 75265
1283

PARAMETER MEASUREMENT INFORMATION

T-33-13

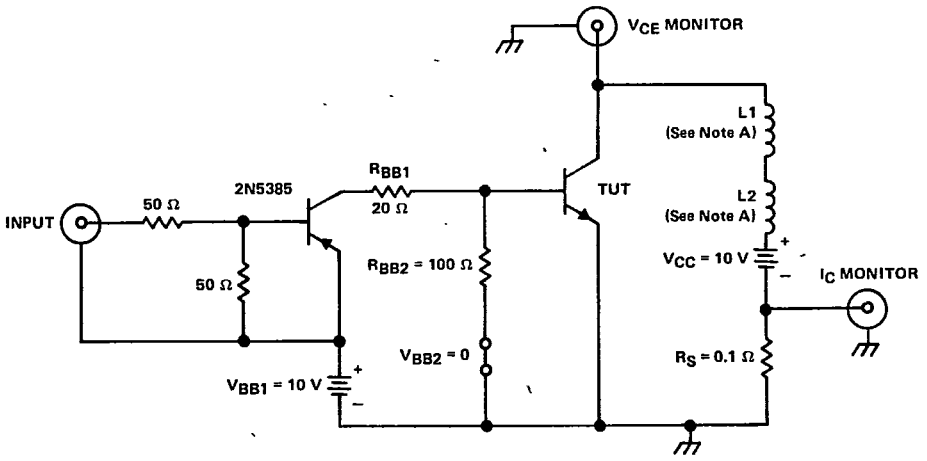

TEST CIRCUIT

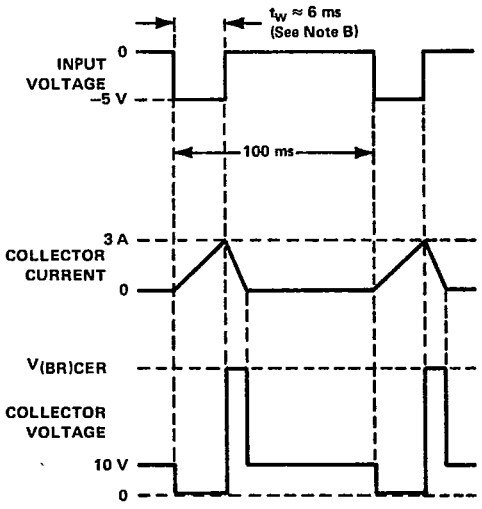

VOLTAGE AND CURRENT WAVEFORMS

NOTES: A. L1 and L2 are 10 mH, 0.11 Ω, Chicago Standard Transformer Corporation C-2688, or equivalent.
B. Input pulse duration is increased until I_{CM} = 3 A.

FIGURE 2. INDUCTIVE-LOAD SWITCHING

TIP35, TIP35A, TIP35B, TIP35C, TIP35D, TIP35E, TIP35F N-P-N SILICON POWER TRANSISTORS

TYPICAL CHARACTERISTICS

STATIC FORWARD CURRENT TRANSFER RATIO
vs
COLLECTOR CURRENT

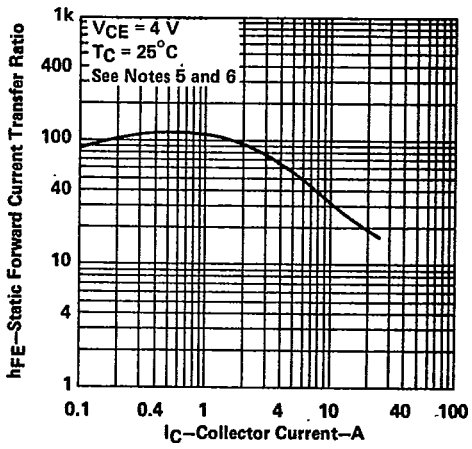

FIGURE 3

NOTES: 5. These parameters must be measured using techniques, t_w = 300 μs, duty cycle ≤ 2%.
6. These parameters are measured with voltage-sensing contacts separate from the current-carrying contacts.

MAXIMUM SAFE OPERATING AREA

FORWARD-BIAS SAFE OPERATING AREA

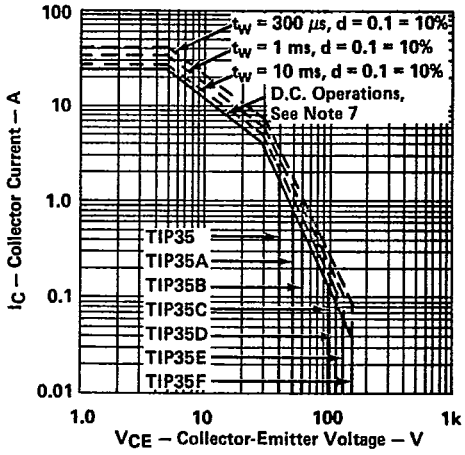

FIGURE 4

NOTE 7: This combination of maximum voltage and current values may be achieved only when switching from saturation to cutoff with a clamped inductive load.

TEXAS INSTRUMENTS
POST OFFICE BOX 225012 • DALLAS, TEXAS 75265
1283

TIP35, TIP35A, TIP35B, TIP35C,
TIP35D, TIP35E, TIP35F
N-P-N SILICON POWER TRANSISTORS

T-33-13

THERMAL INFORMATION

DISSIPATION DERATING CURVE

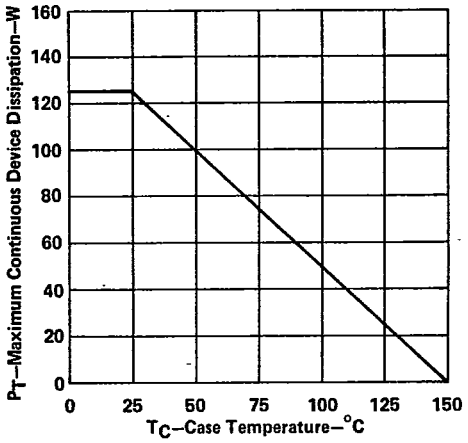

FIGURE 5